# Basso
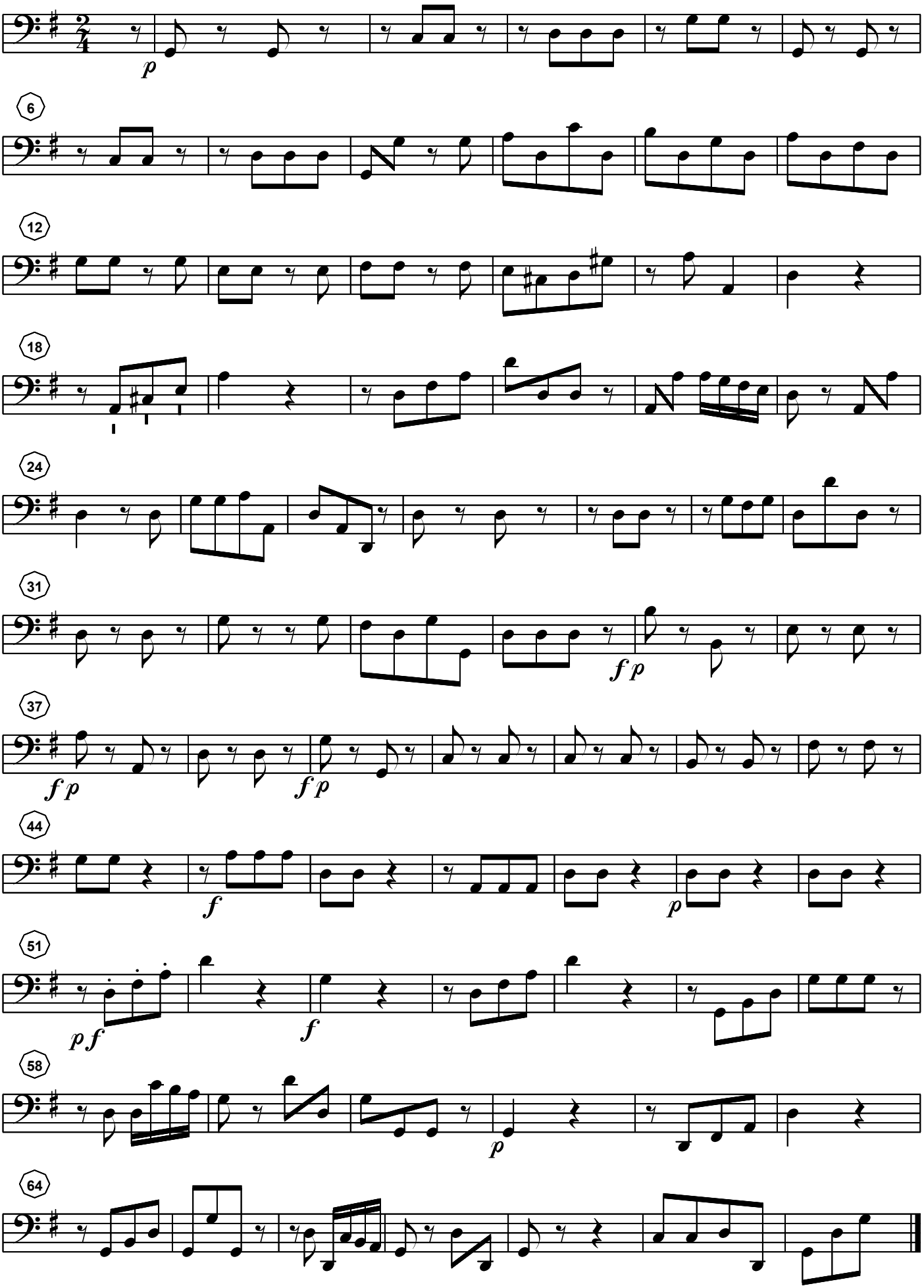
## 2.Andante